

# ATAL WATERGAURD & FLOOR DRAIN DATASHEET

---

Tafarnaubach Industrial Estate,  
Unit 27,  
Tafarnaubach,  
Tredegar NP22 3AA

## CONTACT US:

Phone Us: 01495 717202

Email: [Enquiries@ataluk.com](mailto:Enquiries@ataluk.com)



**atal**<sup>uk.com</sup>

---

Structural Waterproofing Systems

## DESCRIPTION

Atal Waterguard channel is a PVC drainage product which is used to prevent the ingress of water in below ground situations. The Atal Waterguard channel is fixed around the perimeter of the floor at the vulnerable wall to floor junction.

Atal Floor Drain is a flangless channel similar to the waterguard channel, for controlling water to a sump or drain. The floor drain doesn't have any upstand which is ideal where stepped foundations may cause a problem. The channel can also be used to drain across a floor centrally.

These channels have pre-determined water entry points into the rear of the channel. They can either come with a flange upstand or flangless depending on the type of foundation that you will be working with on the project.

## CHANNELLING

Channels are a crucial part of a cavity drain system. They are laid at the wall to floor junction to remove any water entering the structure.

### ADVANTAGES OF WATERGAURD

- Quick and easy to install
- Pre drilled drainage holes
- Can detail around corners using waterguard ancilleries
- Allows for easy accessibility to the drainage channel system even after slab has been laid.

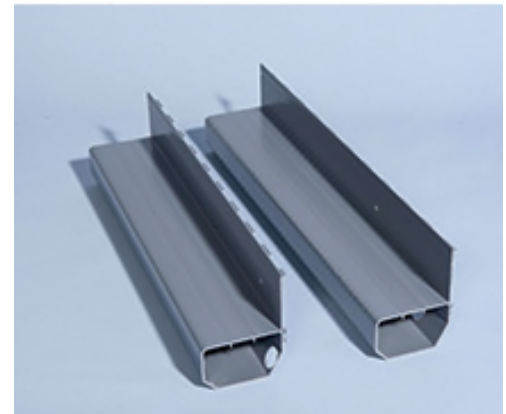

### ADVANTAGES OF FLOOR DRAIN

- Quick and easy to install
- Pre drilled drainage holes
- Can detail centrally across foundation floors
- Tough and durable
- Ideal for where stepped foundation footings would cause a problem

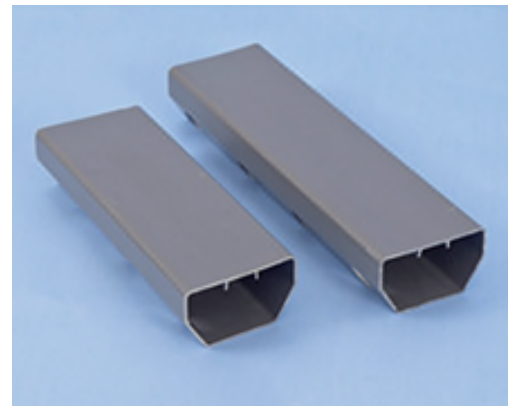

**Disclaimer:**

The technical information reflects our current knowledge of ATAL Watergaurd Channel and Atal Floor drain channel. It is intended only as information for users. As we do not know the envisaged applications and installation conditions, it is the responsibility of the user to carefully check that the product is fit for purpose. Due to the different components at the installation site and the in-situ working conditions, ATAL cannot provide any guarantee whatsoever for the result of the work. Claims arising from any legal relationship can only be recognised in the event of wilful intent or gross negligence, irrespective of the statements made here or advice provided verbally. In this case the user must prove that he has provided ATAL in writing with all the information required to correctly assess the installation situation in good time. Subject to necessary product specifications or further developments. By providing this information ATAL does not intend to infringe third-party rights. The latest data sheet in each case applies. Our corresponding terms and conditions of sale and delivery apply.